



PROJECT PINK EYE UPDATE 1

**The NZ pink Eye Project online survey
has been launched on the 16th of February.
21 reports have been submitted: 16 in February and 5 in March**



TAHR

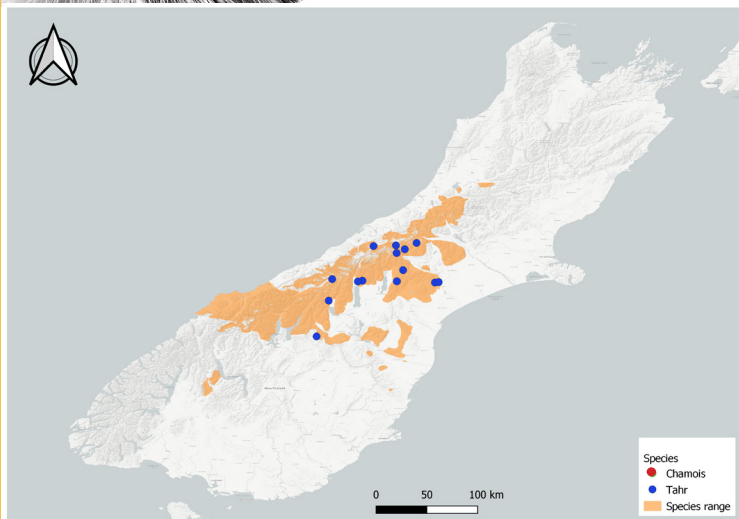

CHAMOIS

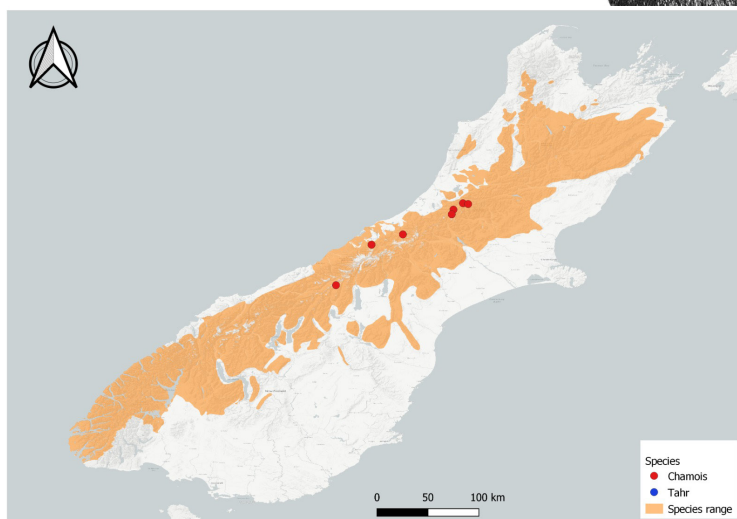

20
animals with lesions

19
animals with lesions

BY SEX

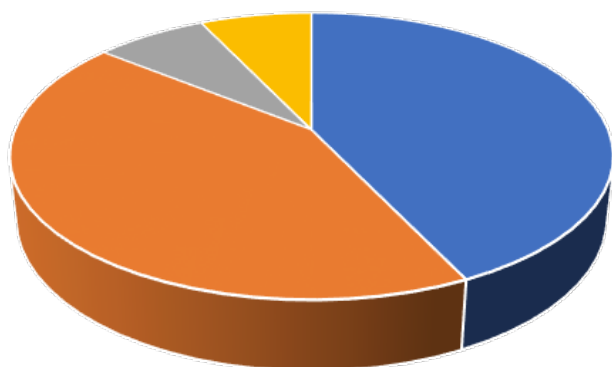

■ Female ■ Male ■ Mixed ■ Unknown

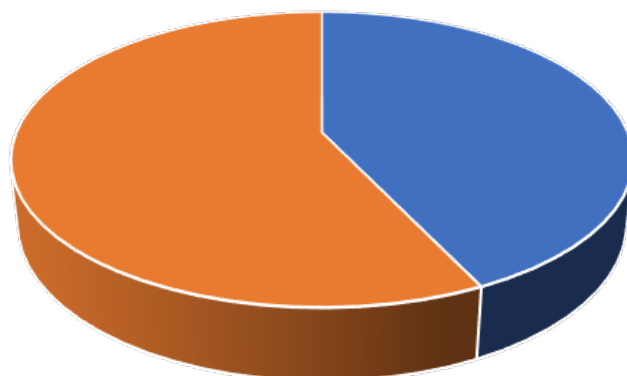

■ Female ■ Male

BY AGE

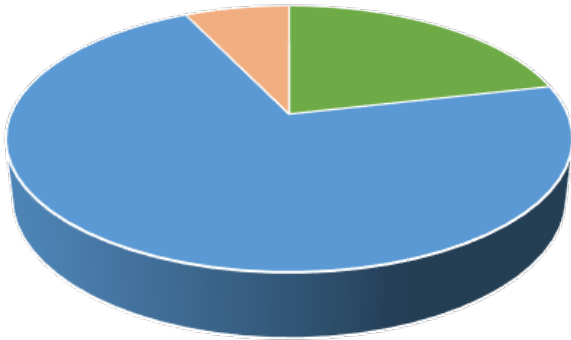

■ 1 - 3 years old ■ 4 and more years
■ Younger than 1 year old

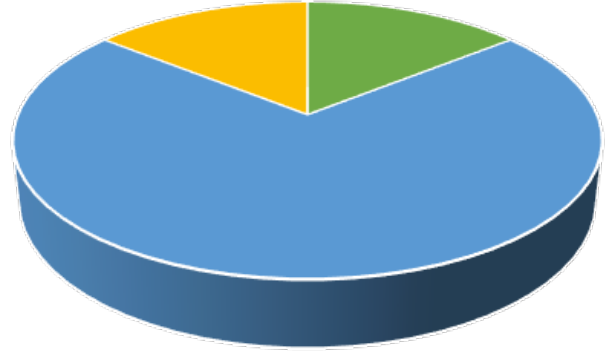

■ 1 - 3 years old ■ 4 and more years ■ Unknown

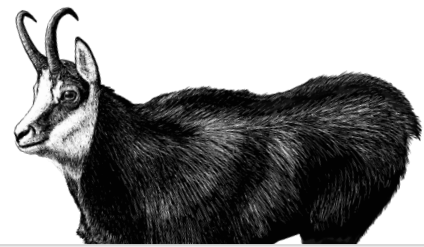
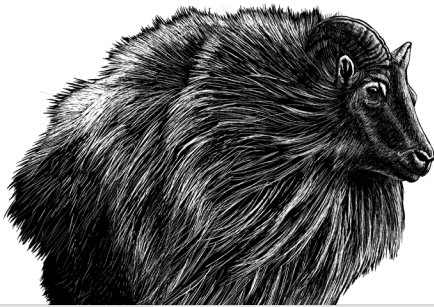

Lesions

